Trouble-shooting for white under print

Q:What to do if I see white under the print and how to avoid

A:For the white under print, there are reasons with original image, head nozzles condition and RIP software settings.

---Original image

Normally the resolution is at least 300dpi to print. If the resolution of original image is too low with dots at edge area, there should be white under print.

Sample case:



--- Head nozzles

Perform nozzle check 3 times to confirm head nozzles condition.

If head nozzles are partly clogged, the circle shape can become half circle and affect print result.

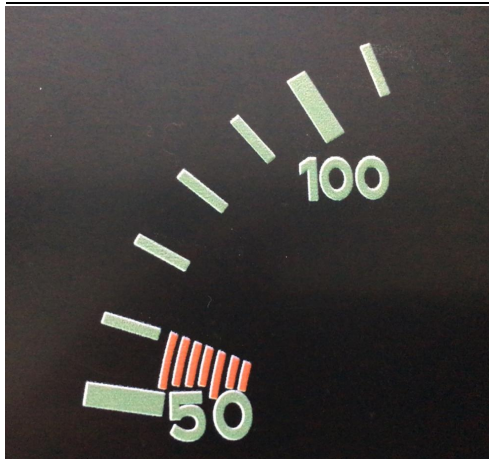

---RIP software

There is 'white invaginate' option from RIP software to narrow white edge.

